

**NOTE**  
SEE SHEET  
Z1/Z2/Z3/Z4/Z5/Z6 FOR  
AREA CALCULATION

**NOTE**  
SEE SHEET SD1 FOR  
SITE PLAN  
INFORMATION

**NOTE**  
RM : INDICATES  
REQUIRED WINDOW

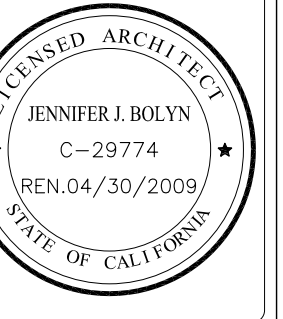

All ideas, designs, and arrangements  
shown on these drawings are the  
property of EOS Architecture, Inc. and  
are intended to be used in connection  
with the project shown here. No part of  
these drawings may be used for any other  
purpose without the written consent of  
EOS Architecture, Inc. This drawing and its  
contents are the property of EOS Architecture, Inc. and  
shall remain the property of EOS Architecture, Inc. if  
you do not accept the terms and conditions of the  
written consent of the architect.

TRADEWINDS MIXED USE  
DEVELOPMENT PROJECT  
314 NORTH CLEVELAND STREET  
OCEANSIDE CA 92054

REVISIONS	
PLANNING 1ST SUBMITTAL	11/08/07
PLANNING 2ND SUBMITTAL	01/10/08
PLANNING 3RD SUBMITTAL	02/15/08

Prepared by: EOS ARCHITECTURE, INC.  
Name: 4852 SANTA MONICA AVE.  
Address: SAN DIEGO, CA 92107  
Phone: (619) 224-6100  
Fax: (619) 224-6101  
Project Address: 314 NORTH CLEVELAND ST  
OCEANSIDE, CA  
Project Name: TRADEWINDS MIXED USE  
DEVELOPMENT PROJECT

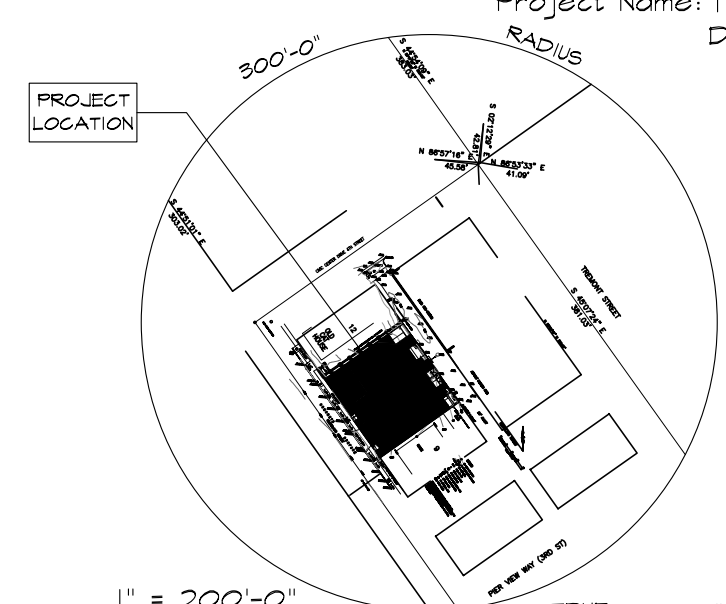

ORIGINAL DATE: 15-20

Sheet Title: FOURTH FLOOR PLAN

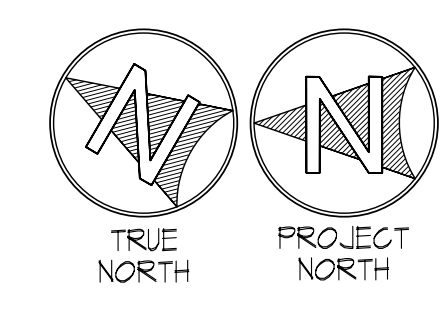

# ROOF DECK PLAN

SCALE 1/4" = 1'-0"

Phase: PLANNING

Date: 03/10/07

Reviewed by: JB

Drawn: MRC/ESB

Job No.:

Sheet Name:

ROOF DECK PLAN

Sheet:

A1.5

Of Sheets